

REGINE SOPHIA

REGINESOPHIA.COM / REGINESOPHIA.TORRES@GMAIL.COM

(814) 280 0503 / HEIGHT: 5'4 / SOPRANO / (SHE/HER/HERS)

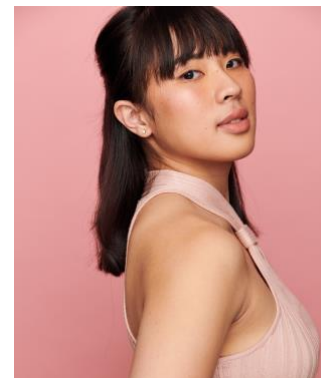

THEATRE

<i>Sweeney Todd</i>	Beggar Woman	Penn State Centre Stage	Dir. Zack Steele Chor. Natalie Malotke
<i>Gypsy</i>	Agnes, U/S Louise, Dance Captain	Music Theatre Wichita	D/C Richard Sabellico MD Thomas W. Douglas
<i>Frozen</i>	Ensemble, U/S Anna	Music Theatre Wichita	D/C Brian J. Marcum MD Thomas W. Douglas
<i>Bernarda Alba</i>	Adela	Penn State Centre Stage	D/C Christopher Campbell
<i>Brigadoon</i>	Jean MacLaren	Penn State Centre Stage	D/C Jennifer Delac
<i>Beauty & the Beast</i>	Plate, Napkin, Ensemble, U/S Babette	Music Theatre Wichita	D/C Brian J. Marcum MD Jesse Warkentin
<i>Into The Woods</i>	Lucinda, U/S Cinderella, Dance Captain	Penn State Centre Stage	Dir. Rick Lombardo Chor. Christopher Campbell
<i>9 to 5</i>	Kathy, Ensemble	Music Theatre Wichita	D/C Eric Sciotto
<i>Cabaret</i>	Onstage Swing, U/S Chanteuse	Penn State Centre Stage	D/C Chaz Wolcott MD Emily Orr
<i>Natasha, Pierre, & the Great Comet of 1812</i>	Opera Dancer, Ensemble, Dance Captain	Penn State Centre Stage	D/C Christine O'Grady
<i>Rock of Ages</i>	Dream Sherrie, Ensemble	Music Theatre Wichita	D/C Eric Sciotto MD Thomas W. Douglas

NEW WORK / READINGS

<i>Trampoline</i> Music by Deborah Abramson Book & Lyrics by David Kirshenbaum	Autumn	54 Below	Dir. John Simpkins MD Darren Cohen
<i>The Wetsuitman</i> Music by Anne Van Steenwinkel	Lead	Reading	Dir. Christopher Campbell, Natalie Malotke
<i>The Reunion</i>	Reilly	Reading	Dir. Zack Steele

TRAINING & AWARDS

BFA Penn State Musical Theatre (2025)

Voice: Gwen Walker, Gabriella Sam

Acting: Wendell Franklin, Steve Snyder, Sam Osheroff

Dance: Natalie Malotke (Jazz), Rebecca Maciejczyk (Ballet), Linda Bowen (Ballet), Michele Dunleavy (Tap), Aquila Kikora Franklin (Hip Hop, West African Dance)

Golumbic Scholarship Award in Performance Achievement

Penn State College of Arts & Architecture

Fainor Family Award for the Arts in Musical Theatre

Penn State School of Theatre

SPECIAL SKILLS

Sight-reading, Piano, Sing and Play the piano, Accents (MLE, RP), Partnering, Acting on Camera, Video editing, Choreography (separate resume available), Can solve a 2x2 and 3x3 Rubik's Cube